

Log in Page

KSPCB.ms - Login
KERALA STATE POLLUTION CONTROL BOARD
KOCHI

User Name:
Password:
Computer ID:

OK Cancel Quit

Process Flow: - Performa Entry

Performa Entry

Repeat

Serial No.
Performa No.
Cust Name
Cust Type
Received On: 3/31/2007 Collected on: 3/31/2007
Ref/Let. No. Due Date: 3/31/2007

Sample Entry

No of Samples
Sample Type
Sample Spec.
Tests

Billing :

Invoice No.
Billing Criteria
Total Charge
Discount
Service Tax
Education Cess
Net Charge

Remarks

First Prev Next Last Add New Edit Delete Close

Process Flow: - Registration Entry

Registration Entry

Serial No:
 Report No.:
 Sample Source: Abad Fisheries (p)Ltd Malpuram
 Received From: CEE
 Collected on: 09-Jul-08
 Ref/Let. No.:
 Received on: 09-Jul-08
 Due Date: 09-Jul-08
 Invoice
 Third Party:
 Nature/ Source:
 Remarks: **Sample Entry**

Sample Details
Sample Report No :
 Sample Type:
 No of Samples:
 Billing Criteria:
 Group Names:
 Analysis Charge:

Billing :
 Discount Type:
 Discount:
 Service Tax:
 Edu. Cess:
 Net Charge:

Payment : Repeat
 Pay Mode:
 Receipt No.:
 Amount:
 Balance:
 Remarks:

Cheque/DD Details :
 Cheque /DD No:
 Cheque /DD Date: 09-Jul-08
 Drawee Bank:

Update **Cancel**

SI No	Report No.	Customer Type	Customer ID	Collected On	Ref. No. / Letter	Sample Type	No of Samples	Received On	Due Date	Invoice No.	Remarks	Billing Criteria	Group Names
1	800001	10	100119	Mar-2008	PCB/EKM/	103	3	Apr-2008	Apr-2008	8001		Individual	
2	800002	15	150006	Mar-2008	PCB/CHN	101	12	Apr-2008	Apr-2008	8002		Individual	€
3	800003	15	150002	Mar-2008	PCB/CHN	101	12	Apr-2008	Apr-2008	8003		Individual	€
4	800004	15	150007	Mar-2008	PCB/CHN	101	12	Apr-2008	Apr-2008	8004		Individual	€
5	800005	15	150003	Mar-2008	PCB/CHN	101	12	Apr-2008	Apr-2008	8005		Individual	€

This module records the details of charges of the test.

Select the Sample name and the customer.

Enter the number samples

Select the date received.

Enter the sample description for the number of samples entered and

Click calculate

Calculate : To calculate the amount of Charge including Service Tax and Education Cess.

Cancel: to cancel the data entered.

OK: To save the details and closes the window.

Covering Letter



Process Flow: - Psuedo Numbering

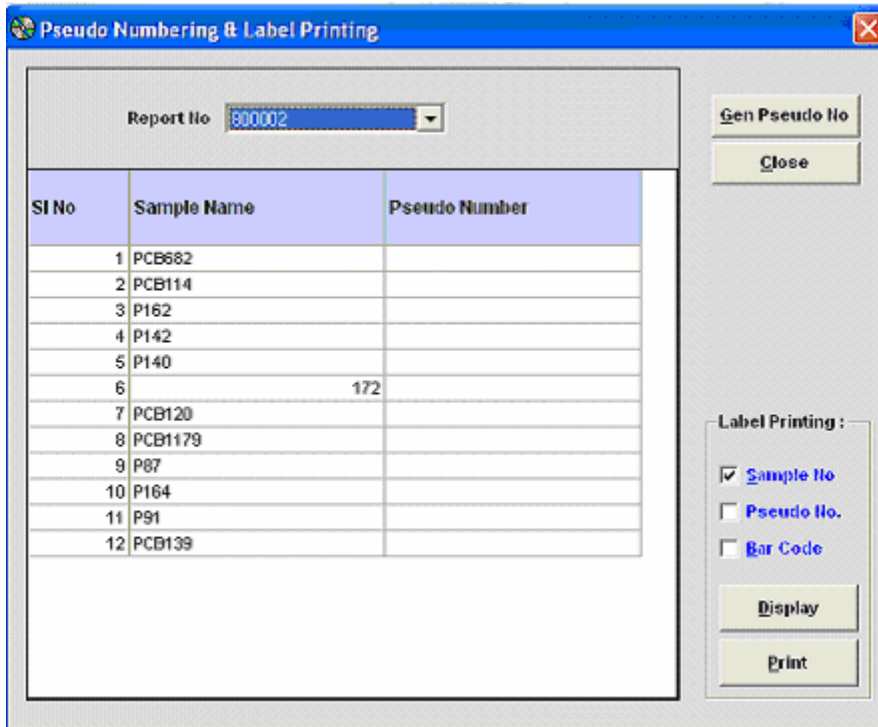

Payment Entry

Payment Entry Repeat

Serial No:

Cust ID: ELAMKULAM THODU

Type Code: District Office

Report No.:

Pay Mode: Cash

Amount:

Remarks:

First Prev Next Last Add New Edit Delete Close

Sl No	Cust	Cust ID	Report	Pay	Rece	Cheque No	Cheque	Drawee Bank	Amo
1	10	100119	800001				21-Apr-2008		
2	15	150006	800002				22-Apr-2008		
3	15	150002	800003				22-Apr-2008		
4	15	150007	800004				22-Apr-2008		
5	15	150003	800005				22-Apr-2008		
6	15	150064	800006				22-Apr-2008		
7	15	150050	800007				24-Apr-2008		

Process Flow: - Job Assignment

Job Assignment
✖

Job Assignment

Nature of Sample:
 Customer Name:

All Records
 All Records

Report No.	Custom...	Custom...	Collecte...	Ref. No....	Sampl...	No of ...	Recel...	Due Date	Invoice No.	Remarks	Officer-in...	Ass
<input type="checkbox"/>	800176	10	100058	7/9/2008		103	1	7/9/20...	7/9/2008	8176		K Su
<input type="checkbox"/>	800177	10	100054	7/9/2008		106	2	7/9/20...	7/9/2008	8177		K Su
<input type="checkbox"/>	800178	10	100182	7/9/2008		106	3	7/9/20...	7/9/2008	8178		K Su
<input type="checkbox"/>	800179	15	100059	7/9/2008		103	2	7/9/20...	7/9/2008	8179		K Su
<input type="checkbox"/>	800181	15	100059	7/9/2008		105	2	7/9/20...	7/9/2008	8181		K Su

K S Vijayakumar

K S Vijayakumar

Group

Individual

Assigned

Completed

Process Flow: - Test Result Entry

Test Result Entry

Test Results Entry

Pending List of Test Entry

Before 09- Jul -08

Update Completed Capture Data Close

Sl.No	Parameters	Unit	ESC AB 10	Remarks
1	Biochemical Oxygen Demand	mg/L	5	
2	Oil &Grease	mg/L	5	
3	pH	-	6	
4	Suspended solids	mg/L	6	

Sl.No	Report No	Count
1	800036	1
2	800144	1
3	800145	1
4	800146	3
5	800147	1
6	800150	1
7	800151	3
8	800152	1
9	800155	1
10	800157	1
11	800162	1
12	800163	1
13	800164	1
14	800165	1
15	800167	3
16	800168	3
17	800169	4
18	800170	2
19	800171	1

Process Flow: - Test Result

Test Result

Report No

Authorised Reports

Nature of Sample: All Records
Customer Name: All Records
On
09- Jul -08

Report No.	Custo...	Custom...	Collect...	Ref. N...	Sampl...	No of...	Recei...	Due Date	Invoice No.	Remarks
------------	----------	-----------	------------	-----------	----------	----------	----------	----------	-------------	---------

Result Formats :

Samples :

Show Status

Process Flow: - Invoice & Billing

Invoice

Tools

Report No

Authorised | Pendings

Nature of Sample: All Records | Customer Name: All Records | On | 09-Jul-08

Report No.	Custo...	Custom...	Collect...	Ref. N...	Sampl...	No of...	Recel...	Due Date	Invoice No.	Remar
800176	10	100058	7/9/2008		103	1	7/9/2...	7/9/2008	8176	
800177	10	100054	7/9/2008		106	2	7/9/2...	7/9/2008	8177	
800178	10	100182	7/9/2008		106	3	7/9/2...	7/9/2008	8178	
800179	15	100059	7/9/2008		103	2	7/9/2...	7/9/2008	8179	
800180	15	100059	7/9/2008		101	2	7/9/2...	7/9/2008	8180	
800181	15	100059	7/9/2008		105	2	7/9/2...	7/9/2008	8181	

Reports

Print Preview

Close

Work Sheet: - Worksheet Creation

Work Sheet Creation

Sample Type: Department Name:

Pending Registration | **Created Worksheet**

Report No	Received...	Sample Type	No Of Sa...
<input type="checkbox"/> 800180	7/9/2008	101	2
<input type="checkbox"/> 800132	4/25/2008	103	1
<input type="checkbox"/> 800126	4/24/2008	103	1
<input type="checkbox"/> 800104	4/22/2008	103	1
<input type="checkbox"/> 800102	4/22/2008	103	1
<input type="checkbox"/> 800101	4/22/2008	103	3
<input type="checkbox"/> 800098	4/22/2008	103	1
<input type="checkbox"/> 800097	4/22/2008	103	1
<input type="checkbox"/> 800096	4/22/2008	103	3
<input type="checkbox"/> 800095	4/22/2008	103	3
<input type="checkbox"/> 800094	4/22/2008	103	3
<input type="checkbox"/> 800093	4/22/2008	103	3
<input type="checkbox"/> 800090	4/22/2008	103	3
<input type="checkbox"/> 800089	4/22/2008	103	1
<input type="checkbox"/> 800086	4/22/2008	103	1

Scientist Name

- CES
 - K S Vijayakumar
- GES1
 - M Sudhadevi,ES
 - C K Shaji,AES
 - S G Ramachandran,AES
 - Prasannakumari
 - K Lalithakumari,AS
 - Sibujacob Chandy
- GES2
 - V K Rajeevan,ES
 - K George Abraham,AES
 - P K Thankamma,AS
 - B Ushakumari,AS
 - V Ramachandran-AES
- SES
 - K Sundaran,SES

Tools:- Sample Tracking

Sample Tracking

Sample Name / No. 0018 Search...

Sl No	Send On	Received On	Assigned On	Assigned To	Tested	Tested by	Billed	Printed
1	4/26/2008	4/29/2008			✓		✓	

Utilities: - Change Password

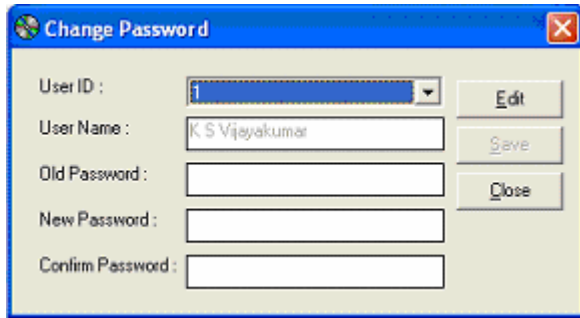

A screenshot of a 'Change Password' dialog box. The dialog has a blue title bar with the text 'Change Password' and a close button (X) in the top right corner. The main area is light gray and contains the following fields and buttons:

- User ID :** A dropdown menu with a blue border and a small downward arrow on the right.
- User Name :** A text input field containing the text 'K S Vjeyakumar'.
- Old Password :** An empty text input field.
- New Password :** An empty text input field.
- Confirm Password :** An empty text input field.
- Buttons:** Three buttons are located on the right side of the dialog: 'Edit' (positioned to the right of the User ID dropdown), 'Save' (positioned to the right of the User Name field), and 'Close' (positioned to the right of the Old Password field).

Masters: - Team Master

Team Master Entry

Repeat

Serial No: 1

Team Code: CES

Team Name: Chief Environment St

Remarks: K S Vijaykumar

First Prev Next Last Add New Edit Delete Close

SI	Team	Team	Remarks	User	Entry Date
1	CES	Chief	K S Vijaykumar	K S	07-Mar-2020 11:40:00
2	GES1	Group		K S	07-Mar-2020 11:40:00
3	GES2	Group		K S	07-Mar-2020 11:41:00
4	SES	Senior		K S	07-Mar-2020 11:41:00

Masters :- Received form

Customer Type Entry

Repeat

Serial No: 1

Type Code: 10

Received From: District Office

Remarks:

First Prev Next Last Add New Edit Delete Close

SI	Type	Type Name	Remarks	User	Entry Date
1	10	District Office		K S	07-Apr-2013 15:34:00
2	11	Project		K S	07-Apr-2013 15:35:00
3	12	ESC Elbor		K S	07-Apr-2013 15:34:00
4	13	Commercial		K S	07-Apr-2013 15:35:00
5	14	Own Sample		K S	07-Apr-2013 15:35:00
6	15	CEE		K S	07-Apr-2013 15:35:00
7	16	Received Sample		K George	07-Apr-2019 14:39:00
8	17	SEE		K George	07-May-2028 11:19:00

Masters :- Group Master

Group Master Entry

Repeat

Serial No: 1

Group Code: 101

Group Name: All

Remarks:

First Prev Next Last Add New Edit Delete Close

SI	Group	Group Name	Remarks	User	Entry Date
1	101	All			
2	102	Biological		K S	07-Mar-2029 15:24:00
3	103	Physical		K S	07-Mar-2029 15:24:00
4	104	Chemical		K S	07-Mar-2029 15:24:00

Masters :- Sample Master

Sample Master Entry

Repeat

Serial No: 1

Sample Code: 101

Sample Name: Ambient Air/Fugitive

Remarks:

First Prev Next Last Add New Edit Delete Close

SI	Sample	Sample Name	Remarks	User	Entry Date
1	101	Ambient Air/Fugitive			
2	102	Source Emission		K George	07-Jul-1931 16:01:00
3	103	Water/Wastewater		K S	07-Mar-2029 15:04:00
4	104	Soil Samples		K S	07-Mar-2029 15:02:00
5	105	Hazardous Waste Sample			
6	106	Sludge		K S	07-Apr-2018 13:51:00
7	107	Final Discharge Effluent		K George	07-Jul-2003 14:52:00

Masters :- Test Master

Test Master Entry Repeat

Serial No:

Test ID:

Sample ID:

Group ID:

Parameter:

Unit:

Analysis Charge:

Discount:

Net Charge:

Days required: Formula

Remarks:

Properties :

Data Type:

Max Len:

Dec Point:

Essential Unique

Parameter:

Values:

Sl	Test ID	Sample ID	Group ID	Parameter	Unit	Analysis	Discount	Net Charge	Form
1	101001	101	101	Acid Mist	µg	450.00		450.00	
3	101003	101	101	Ammonia	µg	450.00		450.00	
4	101004	101	101	Ammonia	µg	450.00		450.00	
5	101005	101	101	Analysis using	µg	300.00		300.00	
6	101006	101	101	Carbon	µg	450.00		450.00	
7	101007	101	101	Chlorine	µg	450.00		450.00	
8	101008	101	101	Chlorine	µg	450.00		450.00	
9	101009	101	101	Cyanide	µg	450.00		450.00	
10	101010	101	101	Fluoride	µg	450.00		450.00	

Masters: - Group Charge

Group Charge Entry

Serial No: Repeat

Sample Code:

Group Code:

Group Charge:

Remarks:

First Prev Next Last Edit Delete Close

Sl	Sample	Group	Group	Remarks	User	Entry Date
1	101	101			K S	07-Apr-2019 11:44:00
2	101	102			K S	07-Apr-2019 11:44:00
3	101	103			K S	07-Apr-2019 11:44:00
4	101	104			K S	07-Apr-2019 11:46:00
5	102	101			K S	07-Apr-2019 11:46:00
6	102	102			K S	07-Apr-2019 11:46:00
7	102	103			K S	07-Apr-2019 11:46:00
8	102	104			K S	07-Apr-2019 11:46:00

Masters: - Tax Master

Tax Master Entry

Serial No: Repeat

Particulars:

Values:

Remarks:

First Prev Next Last Edit Delete Close

Sl	Particulars	Values	Remarks	User	Entry Date
1	Discount	.00		K S	07-Apr-2017 11:58:00
2	Service Tax	.00		K S	07-Apr-2017 11:58:00
3	Education	.00		K S	07-Apr-2017 11:58:00